

**NOTICE!!**

**These documents have been scanned!**

**Do not place un-scanned documents beneath this notice!**

**Do not remove this notice from this file!**

GPO Jacket No. 560-102  
Print Order 61540  
Rise Business Services, LLC  
Job=AZ15 7/11/2019



Box Number= AZ15155



Claim Begin-End: AMC452348-AMC452348

**1 Initial Receipt**



AZ15155-42

AMC452349-AMC452348

**United States Department of the Interior**  
**Bureau of Land Management**  
 DIV OF LANDS, MINRLS & ENERGY  
 ONE N CENTRAL AVE  
 PHOENIX, AZ 85004 -4427  
 Phone: 602-417-9200

Receipt

No: 4289475

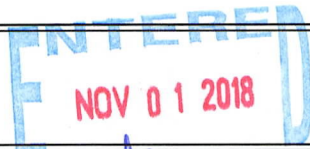
<b>Transaction #:</b> 4405546	
<b>Date of Transaction:</b> 10/24/2018	
CUSTOMER:	
STEVE F KAROLYI PO BOX 74353 PHOENIX, AZ 85087-1006 US	 BY: <i>AS</i>

LINE #	QTY	DESCRIPTION	REMARKS	UNIT PRICE	TOTAL
1	1.00	LOCATABLE MINERALS / MINING CLAIMS-NEW, UNADJUD, ONE OR MORE AUTH NOS / NEW MINING CLAIM PROCESSING FEE <b>CASES: AMC452348/\$20.00</b>		- n/a -	20.00
2	1.00	LOCATABLE MINERALS / MINING CLAIMS-NEW, UNADJUD, ONE OR MORE AUTH NOS / NEW MINING CLAIMS LOCATION FEE <b>CASES: AMC452348/\$37.00</b>		- n/a -	37.00
3	1.00	LOCATABLE MINERALS / MINING CLAIMS-NEW, UNADJUD, ONE OR MORE AUTH NOS / NEW MINING CLAIMS MAINTENANCE FEE <b>CASES: AMC452348/\$155.00</b>		- n/a -	155.00
<b>TOTAL:</b>					<b>\$212.00</b>

PAYMENT INFORMATION			
NOTE: Items will appear on credit card statement as "Bureau of Land Mgmt CO".			
1	AMOUNT:	212.00	POSTMARKED: N/A
	TYPE:	CREDIT CARD	RECEIVED: 10/24/2018
	NAME:	KAROLYI, STEVE F PO BOX 74353 PHOENIX AZ 85087-1006 US	
	CARD NO:	XXXXXXXXXXXX5005	AUTH CODE: 138317
	NAME ON CARD:	STEVE KAROLYI	
	SIGNATURE:		

REMARKS

This receipt was generated by the automated BLM Collections and Billing System and is a paper representation of a portion of the official electronic record contained therein.

**NOTICE!!**

**These documents have been scanned!**

**Do not place un-scanned documents beneath this notice!**

**Do not remove this notice from this file!**

GPO Jacket No. 560-102  
Print Order 61540  
Rise Business Services, LLC  
Job=AZ15 7/11/2019



Box Number= AZ15155



Claim Begin-End: AMC452348-AMC452348

**2 Correspondence**



AZ15155-42

AMC452349-AMC452348



# United States Department of the Interior

BUREAU OF LAND MANAGEMENT

Arizona State Office

One North Central Avenue, Suite 800

Phoenix, Arizona 85004-4427

[www.blm.gov/az/](http://www.blm.gov/az/)

OCT 14 2020



In Reply Refer To:  
3800 (9200) RM  
AMC452348

CERTIFIED MAIL - RETURN RECEIPT REQUESTED No. 9214 8901 9403 8322 5889 98

## DECISION

JERALD FEDOR : This decision affects those claims shown  
PO BOX 1385 : in the block below.  
MARION, MT 59925-1385 :

---

AMC452348  
MARCOS GOLD #8

---

## MINING CLAIM(S) DECLARED FORFEITED

The mining claim(s) listed above has/have been declared forfeited as of September 1, 2020, for failure to timely file the required maintenance fee payment or small miner's maintenance fee waiver (waiver).

Claimants are required to pay an annual non-refundable maintenance fee of \$165 per 20 acres or portion thereof, or submit a waiver, on or before September 1 of each year. These requirements were established by 30 U.S.C. 28f-1, as amended, and 43 Code of Federal Regulations (CFR) 3834 and 3835.

Our records show receipt of a maintenance fee payment; however the payment was insufficient to cover the claims listed. Therefore, the claim(s) listed above is/are forfeited.

### Reclamation Requirements

This decision does not relieve you of the liability for reclamation of all areas disturbed by your activities on lands covered by the subject mining claim(s) and/or site(s). After you complete the reclamation, you must notify the authorized officer of the appropriate surface managing agency so that the authorized officer may conduct a final site inspection and determine whether you may be released from liability. If you fail to reclaim the land to the satisfaction of the authorized officer, the surface management agency may cite you for noncompliance under its surface management regulations.

For land administered by the Bureau of Land Management (BLM), if you fail to reclaim the land to the satisfaction of the authorized officer as required in 43 CFR Subpart 3809, BLM will issue an order of noncompliance under 43 CFR 3809.601(a). If you fail to comply with the noncompliance order, BLM may take further action under 43 CFR 3809.604. Failure to conduct reclamation is a prohibited act that may subject you to criminal penalties. See 43 CFR 3809.605(h) and 43 CFR 3809.700.

### Appeal Procedures

This decision may be appealed to the Interior Board of Land Appeals, Office of the Secretary, in accordance with the regulations contained in 43 CFR, Part 4, and the enclosed Form 1842-1. If an appeal is taken, your notice of appeal must be filed in this office (at the above address) within 30 days from receipt of this decision. The appellant has the burden of showing that the decision appealed from is in error.

If you wish to file a petition pursuant to regulation 43 CFR 4.21 (58 FR 4939, January 19, 1993) for a stay of the effectiveness of this decision during the time that your appeal is being reviewed by the Board, the petition for a stay must accompany your notice of appeal. A petition for a stay is required to show sufficient justification based on the standards listed below. Copies of the notice of appeal and petition for a stay **must** also be submitted to each party named in this decision and to the Interior Board of Land Appeals and to the appropriate Office of the Solicitor (see 43 CFR 4.413) at the same time the original documents are filed with this office. If you request a stay, you have the burden of proof to demonstrate that a stay should be granted.

### Standards for Obtaining a Stay

Except as otherwise provided by law or other pertinent regulation, a petition for a stay of a decision pending appeal shall show sufficient justification based on the following standards:

- (1) The relative harm to the parties if the stay is granted or denied,
- (2) The likelihood of the appellant's success on the merits,
- (3) The likelihood of immediate and irreparable harm if the stay is not granted, and
- (4) Whether the public interest favors granting the stay.

Please include your AMC serial number(s) on all correspondence. If additional information is required, please call RéAnn Myers at 602-417-9413.

A handwritten signature in blue ink, appearing to read 'Amy F. DePestel', with a stylized flourish at the end.

Amy F. DePestel  
Supervisory Land Law Examiner  
Lands, Minerals and Energy Division

Enclosures

**NOTICE!!**

**These documents have been scanned!**

**Do not place un-scanned documents beneath this notice!**

**Do not remove this notice from this file!**

GPO Jacket No. 560-102  
Print Order 61540  
Rise Business Services, LLC  
Job=AZ15 7/11/2019



Box Number= AZ15155



Claim Begin-End: AMC452348-AMC452348

**3 Transfers**



AZ15155-42

AMC452349-AMC452348



**NO  
DOCUMENTS  
FOUND**

NO DOCUMENTS FOUND  
NO DOCUMENTS FOUND

**NOTICE!!**

**These documents have been scanned!**

**Do not place un-scanned documents beneath this notice!**

**Do not remove this notice from this file!**

GPO Jacket No. 560-102  
Print Order 61540  
Rise Business Services, LLC  
Job=AZ15 7/11/2019



Box Number= AZ15155



Claim Begin-End: AMC452348-AMC452348

**4 Annual Filings**



AZ15155-42

AMC452349-AMC452348

**NOTICE OF INTENTION TO HOLD MINING CLAIMS/SITES**

When Recorded Return Document to:

Jerald Fedor  
PO Box 1385  
Marion, MT 59925

BLM  
 Date  
 Stamp

RECEIVED  
 IN AZ STATE OFFICE  
 2020 SEP - 1 A 9:09  
 PHOENIX, ARIZONA

Check here if this is a change of address.

Telephone: \_\_\_\_\_

E-mail Address jndfedor@msn.com

I (We) intend to hold the claims(s) and/or site(s) listed below for the calendar year 20\_\_\_\_, and I (We) have filed or will file a Notice of Intent to Hold in the county where the claim (s) is located.

Reason for filing a Notice of Intent to Hold instead of an assessment work filing (check one):

- Maintenance fee was paid to maintain claim(s) during this assessment year.
- Mill or tunnel sites.
- Claim(s) was located during the current assessment year.
- BLM has deferred assessment work (attach copy of decision granting deferment, or pending petition for deferment including date petition was filed.)

Line No.	AMC NUMBER	CLAIM/SITE NAME	COUNTY RECORDER DATA (If available)	TWP	RNG	SEC
1	452348	Marcos Gold #8		5	12	14
2						
3						
4						
5						
6						
7						
8						
9						
10						

# 4795754

shorter  
 INSUFFICIENT FUNDS. m

INTERESTED  
 SEP 09 2020  
 BY: m

**MINING CLAIM MAP**

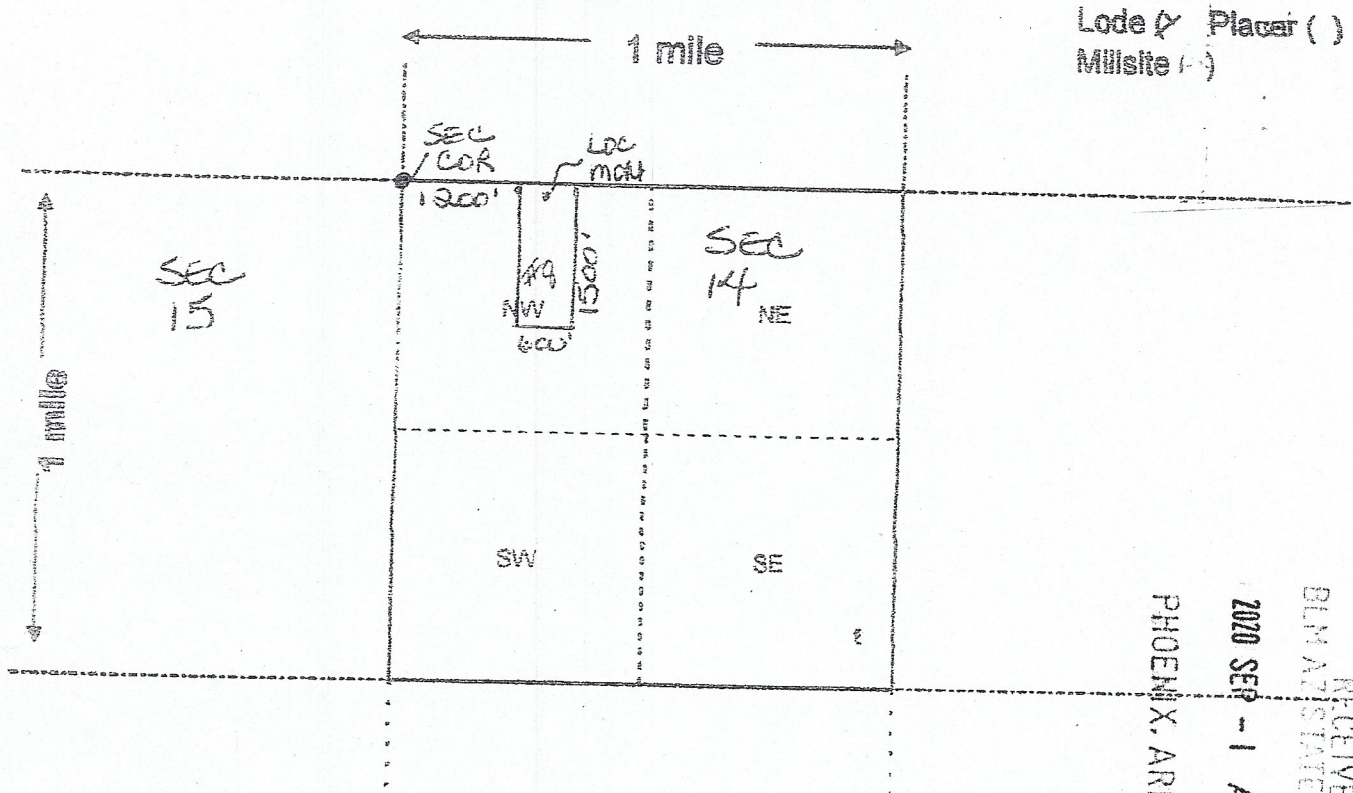

Lode (X) Placer ( )  
Millsite (-)

RECEIVED  
BLM AZ STATE OFFICE  
2020 SEP - 1 A 9:09  
PHOENIX, ARIZONA

Scale: 1" = 2000 feet

1. The above map depicts the MARCOS GOLD #8 mining claim, which is located in Section (s) 14, Township S N, Range R W, Gila and Salt River Base and Meridian, LA P32 County, Arizona. Total claim acreage is 20.66
2. The type of corner and location monuments used are as follows: 2'x2'x4' WOOD POST WITH METAL SCRIBED TAGS
3. The bearings and distances in degrees and feet between claim corners and to a public land survey monument are as depicted on the map.
4. If the claim is a placer or millsite claim with exterior limits conforming to legal subdivisions of the public survey, provide a legal description of the claim \_\_\_\_\_

Form MCF100a  
Revised July 2014

**United States Department of the Interior**  
**Bureau of Land Management**  
 DIV OF LANDS, MINRLS & ENERGY  
 ONE N CENTRAL AVE  
 PHOENIX, AZ 85004 -4427  
 Phone: 602-417-9200

Receipt	
No:	4795754

<b>Transaction #:</b> 4922910	
<b>Date of Transaction:</b> 09/01/2020	
CUSTOMER:	
JERALD FEDOR PO BOX 1385 MARION, MT 59925-1385 US	

LINE #	QTY	DESCRIPTION	REMARKS	UNIT PRICE	TOTAL
1	1.00	LOCATABLE MINERALS / MINING CLAIMS-NOT NEW-UNADJUD, ONE AUTH NO. ONLY / MINING CLAIM MONEY RECEIVED <b>CASES: AMC452348/\$155.00</b>	MF NOI/BACKSIDE OF MC	- n/a -	155.00
<b>TOTAL:</b>					<b>\$155.00</b>

*REFUND PROCESSED 11/25/2020*

PAYMENT INFORMATION			
1	AMOUNT:	155.00	POSTMARKED: N/A
	TYPE:	CHECK	RECEIVED: 09/01/2020
	CHECK NO:	1003	
	NAME:	FEDOR, JERALD PO BOX 1385 MARION MT 59925-1385 US	

REMARKS

This receipt was generated by the automated BLM Collections and Billing System and is a paper representation of a portion of the official electronic record contained therein.

AMC452348

**MAINTENANCE FEE**

**NOTICE OF INTENTION TO HOLD MINING CLAIMS/SITES**

When Recorded Return Document to:

Jerald Fedor  
PO Box 1385  
Marion, MT 59925

RECEIVED  
BLM AZ STATE OFFICE  
2019 SEP -4 P 1:58  
PHOENIX, ARIZONA

BLM  
Date  
Stamp

Check here if this is a change of address.

Telephone: \_\_\_\_\_

E-mail Address: indfedor@msn.com

I (We) intend to hold the claims(s) and/or site(s) listed below for the calendar year 20\_\_\_\_, and I (We) have filed or will file a Notice of Intent to Hold in the county where the claim (s) is located.

Reason for filing a Notice of Intent to Hold instead of an assessment work filing (check one):

- Maintenance fee was paid to maintain claim(s) during this assessment year.
- Mill or tunnel sites.
- Claim(s) was located during the current assessment year.
- BLM has deferred assessment work (attach copy of decision granting deferment, or pending petition for deferment including date petition was filed.)

Line No.	AMC NUMBER	CLAIM/SITE NAME	COUNTY RECORDER DATA (If available)	TWP	RNG	SEC
1	452348	MARCOS GOLD #8		5	12	14
2						
3						
4						
5						
6						
7						
8						
9						
10						

#155 ENTERED 9/10/2019. RW

NOTICE OF INTENTION TO HOLD MINING CLAIMS/SITES  
page 2

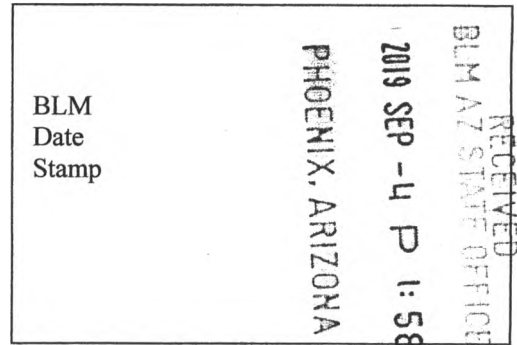

1. State of Arizona, County of LA PAZ

2. I (Name) Jerard Fedor

3. Reside at (Address) PO Box 1385

City Marion County Flathead State MT Zip 59925 being duly sworn, depose and say that I am a citizen of the United States, more than eighteen years of age, that all of the facts set forth in this notice, subject to the provisions and penalties of 18 U.S.C. 1001 pertaining to the filing of false, fictitious, or fraudulent statements with the United States, are true and correct according to the best of my knowledge, information and belief.

4. Owner's name and address (If not shown in Items 1-3 above). \_\_\_\_\_

5. Dated: 8-26-19 Signature: Jerard Fedor

Bureau of Land Management  
Arizona State Office  
[www.blm.gov/az](http://www.blm.gov/az)

No. of Claims: _____ x \$10 = _____
Check No: <u>2110</u> Init. <u>EF</u>
Receipt No.: <u>4555111</u>
For BLM Use Only

**MINING CLAIM MAP**

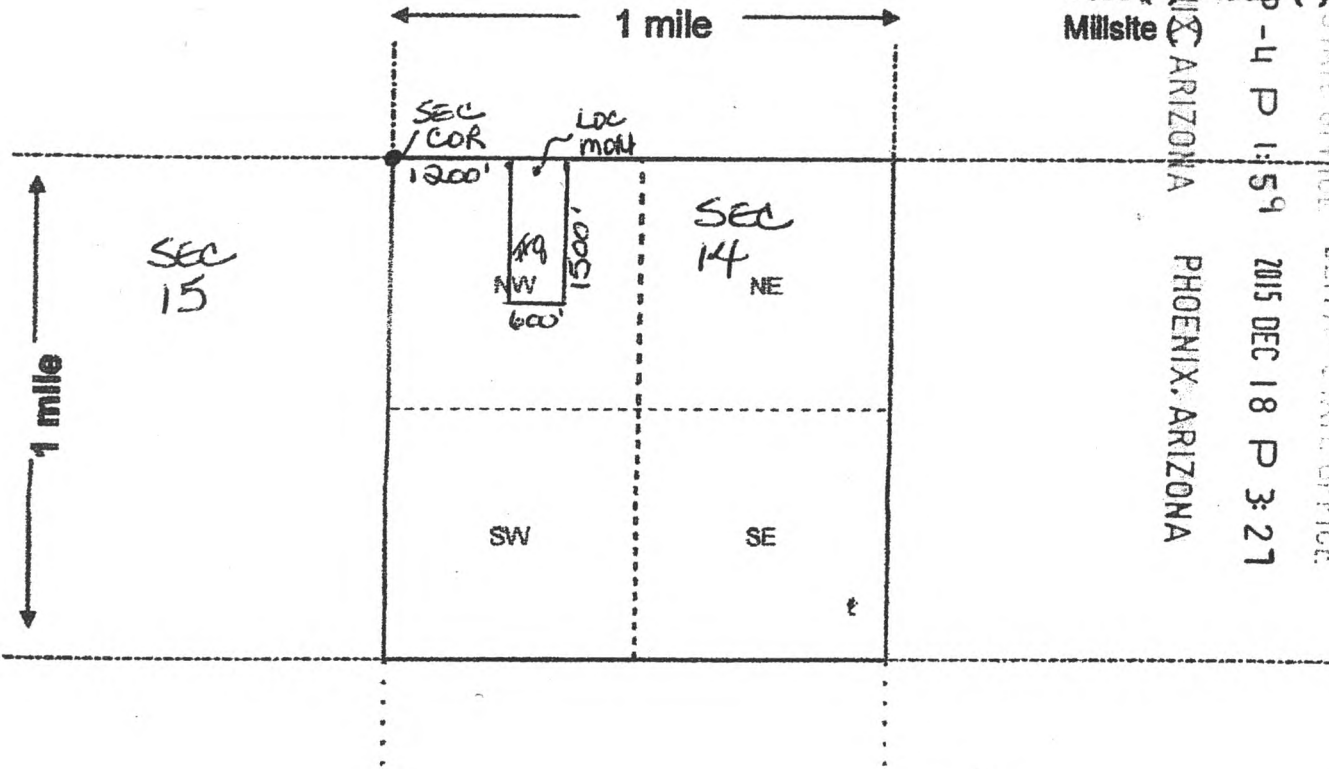

RECEIVED  
BLM AZ STATE OFFICE  
PHOENIX, ARIZONA  
2015 SEP -4 P 1:59  
2015 DEC 18 P 3:27

RECEIVED  
BLM AZ STATE OFFICE  
PHOENIX, ARIZONA

Scale: 1" = 2000 feet



PREVIOUS CLAIM NUMBER

AMC 435579

- The above map depicts the MARCOS GOLD #8 mining claim, which is located in Section (s) 14, Township 5 N, Range 12 W, Gila and Salt River Base and Meridian, LA PAZ County, Arizona. Total claim acreage is 20.66
- The type of corner and location monuments used are as follows: 2'x2'x4' WOOD POST WITH METAL SCRIBED TAGS
- The bearings and distances in degrees and feet between claim corners and to a public land survey monument are as depicted on the map.
- If the claim is a placer or millsite claim with exterior limits conforming to legal subdivisions of the public survey, provide a legal description of the claim \_\_\_\_\_

Form MCF100a  
Revised July 2014



**United States Department of the Interior**  
**Bureau of Land Management**  
 DIV OF LANDS, MINRLS & ENERGY  
 ONE N CENTRAL AVE  
 PHOENIX, AZ 85004 -4427  
 Phone: 602-417-9200

Receipt

No: 4555111

<b>Transaction #:</b> 4676231	
<b>Date of Transaction:</b> 09/05/2019	
CUSTOMER:	
JERALD FEDOR PO BOX 1385 MARION,MT 59925-1385 US	

LINE #	QTY	DESCRIPTION	REMARKS	UNIT PRICE	TOTAL
1	1.00	LOCATABLE MINERALS / MINING CLAIMS-NOT NEW-UNADJUD,ONE AUTH NO. ONLY / MINING CLAIM MONEY RECEIVED CASES: AMC452348/\$155.00	MONIES TOWARD 2020 MAINT	- n/a -	155.00
<b>TOTAL:</b>					<b>\$155.00</b>

*Additional MF/PMT REC'D on 10/1/2019*

PAYMENT INFORMATION <i>R# 4573164 @ \$10.00 Ac 499 entered on 10/7/19</i>				
1	AMOUNT:	155.00	POSTMARKED:	N/A <i>10/7/19</i>
	TYPE:	CHECK	RECEIVED:	09/04/2019
	CHECK NO:	2110		
	NAME:	FEDOR, JERALD PO BOX 1385 MARION MT 59925-1385 US		

REMARKS

This receipt was generated by the automated BLM Collections and Billing System and is a paper representation of a portion of the official electronic record contained therein.



## Maintenance Fee Increased from \$155 to \$165 - Additional payment is due.

1 message

**Brown, Pauline** <paulinebrown@blm.gov>  
To: jndfedor@msn.com

Tue, Sep 24, 2019 at 4:21 PM

Good Afternoon,

I tried to call you today concerning an increase in the maintenance fee payment for Mining Claims. AMC452348 (MARCOS GOLD #8) is held by Jerry Fedor.

Your telephone is not set up to receive voice messages.

The Bureau of Land Management sent out flyers about the most recent increase in Maintenance fees (now \$165) and POL/NOI/Transfers/Amendments (now \$15 each).

A payment of \$155 was received by our office on 9/4/2019, Receipt #4555111 (post marked timely on August 29, 2019). The money was applied towards the annual maintenance fee payment which is due each year before September 1. You submitted an NOI form (Form: MCF110) for this claim but the NOI form was not necessary since you are paying the maintenance fees.

The only time you would submit an NOI form is when you choose to switch to filing a Waiver (if you qualify).

Due to the \$10 per claim/per each 20 acre increment increase, you now must pay the shortage of \$10.

Please send in the payment as soon as possible. Or, you can pay the shortage of \$10 by credit card, by calling our Public room at 602-417-9200. Our Public room hours are M-F from 9am to 4pm.

This is for the following Mining Claim: AMC452348 (MARCOS GOLD #8).

If you have any questions or concerns, please do not hesitate to contact me at 602-417-9360.

Thank you kindly,

--

PAULINE BROWN  
LAND LAW EXAMINER  
BUREAU OF LAND MANAGEMENT  
ARIZONA STATE OFFICE  
ONE NORTH CENTRAL AVE, STE 800  
PHOENIX, AZ 85004-4427  
OFFICE: (602) 417-9360  
FAX: (602) 417-9490  
paulinebrown@blm.gov  
www.blm.gov/az  
<https://www.facebook.com/BLMArizona>

*\$10 PMT REC'D ON  
10/01/2019*

UNITED STATES  
DEPARTMENT OF THE INTERIOR  
BUREAU OF LAND MANAGEMENT

Amc 452348

**CREDIT CARD PAYMENT**  
**For Mining Claim Maintenance Fee**

THIS IS A CHANGE OF ADDRESS

TELEPHONE SUBMISSION - ACCURACY OF THE BELOW INFORMATION IS THE RESPONSIBILITY OF THE CLAIMANT/OWNER

NAME ~~REDACTED~~ FEDOR, JERALD  
ADDRESS ~~REDACTED~~ P.O. BOX 1385  
CITY MARION STATE MT ZIP 59925  
PHONE # 503 - 434-7949

SEND RECEIPT TO  Above address  
 Other (Include Name and Mailing Address):

AMC NUMBER 452348 CLAIM/SITE NAME MARCOS GOLD 8

1 # of Claim/Site  
x ~~10.00~~ 65.00 Each  
\$ \_\_\_\_\_ Total Charged \_\_\_\_\_ (INITIALS)

RECEIPT # 4573164

PMT dated 10/01/2019

ENTERED  
AC 499  
OCT 07 2019  
MF PMT CURED  
BY: RB

DATE STAMP

RECEIVED  
BLM AZ STATE OFFICE  
2019 SEP 30 P 2:23  
PHOENIX, ARIZONA

\*\*\*\*\* FOR OFFICIAL USE ONLY \*\*\*\*\*

DATE \_\_\_\_\_ INITIALS \_\_\_\_\_ VERIFIED \_\_\_\_\_

**United States Department of the Interior**  
**Bureau of Land Management**  
 DIV OF LANDS, MINRLS & ENERGY  
 ONE N CENTRAL AVE  
 PHOENIX, AZ 85004 -4427  
 Phone: 602-417-9200

Receipt	
No:	4573164

<b>Transaction #:</b> 4694662	
<b>Date of Transaction:</b> 10/01/2019	
CUSTOMER:	
JERALD FEDOR PO BOX 1385 MARION, MT 59925-1385 US	AC 499 <b>ENTERED OCT 07 2019</b> PMT ON 2020 MF - CURED JR

LINE #	QTY	DESCRIPTION	REMARKS	UNIT PRICE	TOTAL
1	1.00	LOCATABLE MINERALS / MINING CLAIMS-NOT NEW-UNADJUD, ONE AUTH NO. ONLY / MINING CLAIM MONEY RECEIVED CASES: AMC452348/\$10.00	ADDITIONAL FEES	- n/a -	10.00
<b>TOTAL:</b>					<b>\$10.00</b>

PAYMENT INFORMATION			
NOTE: Items will appear on credit card statement as "Bureau of Land Mgmt CO".			
1	AMOUNT:	10.00	POSTMARKED: N/A
	TYPE:	CREDIT CARD	RECEIVED: 10/01/2019
	NAME:	FEDOR, JERALD PO BOX 1385 MARION MT 59925-1385 US	
	CARD NO:	XXXXXXXXXXXX6890	AUTH CODE: 043116
	NAME ON CARD:	JERALD FEDOR	
	SIGNATURE:	OVER THE PHONE	

REMARKS
CALL INTO ER

This receipt was generated by the automated BLM Collections and Billing System and is a paper representation of a portion of the official electronic record contained therein.

**NOTICE!!**

**These documents have been scanned!**

**Do not place un-scanned documents beneath this notice!**

**Do not remove this notice from this file!**

GPO Jacket No. 560-102  
Print Order 61540  
Rise Business Services, LLC  
Job=AZ15 7/11/2019



Box Number= AZ15155



Claim Begin-End: AMC452348-AMC452348

**5 Miscellaneous**



AZ15155-42

AMC452349-AMC452348

11/25/2020

Reversal Confirmation

*AMC 452348*

**Authorized Date** 11/25/2020

**Instructions to Accounts** AZ BLM REFUND \$155, TO JERALD FEDOR; FOR INSUFFICIENT 2021 MAINT FEES, ON AMC452348, RECEIPT #4795754. RM

**Login ID** 6222

**Entry Date** 11/25/2020

**Total Amount** \$155.00

*AMC 452348*

**United States Department of the Interior  
Bureau of Land Management  
DIV OF LANDS, MINRLS & ENERGY  
ONE N CENTRAL AVE  
PHOENIX, AZ 85004 -4427  
Phone: 602-417-9200**

Receipt	
No:	4795754

<b>Transaction #:</b> 4922910	
<b>Date of Transaction:</b> 09/01/2020	
CUSTOMER:	
JERALD FEDOR PO BOX 1385 MARION, MT 59925-1385 US	

LINE #	QTY	DESCRIPTION	REMARKS	UNIT PRICE	TOTAL
1	1.00	LOCATABLE MINERALS / MINING CLAIMS-NOT NEW-UNADJUD, ONE AUTH NO. ONLY / MINING CLAIM MONEY RECEIVED <b>CASES: AMC452348/\$155.00</b>	<i>MF</i> NOI/BACKSIDE OF MC	- n/a -	155.00
<b>TOTAL:</b>					<b>\$155.00</b>

*REFUND PROCESSED 1/25/2020*

PAYMENT INFORMATION			
1	AMOUNT:	155.00	POSTMARKED: N/A
	TYPE:	CHECK	RECEIVED: 09/01/2020
	CHECK NO:	1003	
	NAME:	FEDOR, JERALD PO BOX 1385 MARION MT 59925-1385 US	

REMARKS

This receipt was generated by the automated BLM Collections and Billing System and is a paper representation of a portion of the official electronic record contained therein.

**NOTICE OF INTENTION TO HOLD MINING CLAIMS/SITES**

When Recorded Return Document to:

Jerald Fedor  
PO Box 1385  
Marion, MT 59925

BLM  
 Date  
 Stamp

RECEIVED  
 ILM AZ STATE OFFICE  
 2020 SEP - 1 A 9:09  
 PHOENIX, ARIZONA

Check here if this is a change of address.

Telephone: \_\_\_\_\_

E-mail Address jndfedor@msn.com

I (We) intend to hold the claims(s) and/or site(s) listed below for the calendar year 20\_\_\_\_, and I (We) have filed or will file a Notice of Intent to Hold in the county where the claim (s) is located.

Reason for filing a Notice of Intent to Hold instead of an assessment work filing (check one):

- Maintenance fee was paid to maintain claim(s) during this assessment year.
- Mill or tunnel sites.
- Claim(s) was located during the current assessment year.
- BLM has deferred assessment work (attach copy of decision granting deferment, or pending petition for deferment including date petition was filed.)

Line No.	AMC NUMBER	CLAIM/SITE NAME	COUNTY RECORDER DATA (If available)	TWP	RNG	SEC
1	452348	Marcos Gold #8		5	12	14
2						
3						
4						
5						
6						
7						
8						
9						
10						

*shorter*  
 INSUFFICIENT FUNDS. *per*

# 4795754

INTERESTED  
 SEP 09 2020  
 BY: *mm*

SCANNED



NOTICE OF INTENTION TO HOLD MINING CLAIMS/SITES  
page 2

RECEIVED  
BLM ARIZONA STATE OFFICE  
2020 SEP - 1 A 9:09  
PHOENIX, ARIZONA  
BLM  
Date  
Stamp

1. State of Arizona, County of La Paz

2. I (Name) Jerald Fedor

3. Reside at (Address) PO Box 1385

City Marion County Flathead State MT Zip 59925 being duly sworn, depose and say that I am a citizen of the United States, more than eighteen years of age, that all of the facts set forth in this notice, subject to the provisions and penalties of 18 U.S.C. 1001 pertaining to the filing of false, fictitious, or fraudulent statements with the United States, are true and correct according to the best of my knowledge, information and belief.

4. Owner's name and address (If not shown in Items 1-3 above). \_\_\_\_\_

5. Dated: 8-27-20 Signature: Jerald M Fedor

Bureau of Land Management  
Arizona State Office  
[www.az.blm.gov](http://www.az.blm.gov)

No. of Claims: \_\_\_\_\_ x \$10 = \_\_\_\_\_  
Check No: \_\_\_\_\_ Init. \_\_\_\_\_  
Receipt No.: \_\_\_\_\_  
For BLM Use Only

**MINING CLAIM MAP**

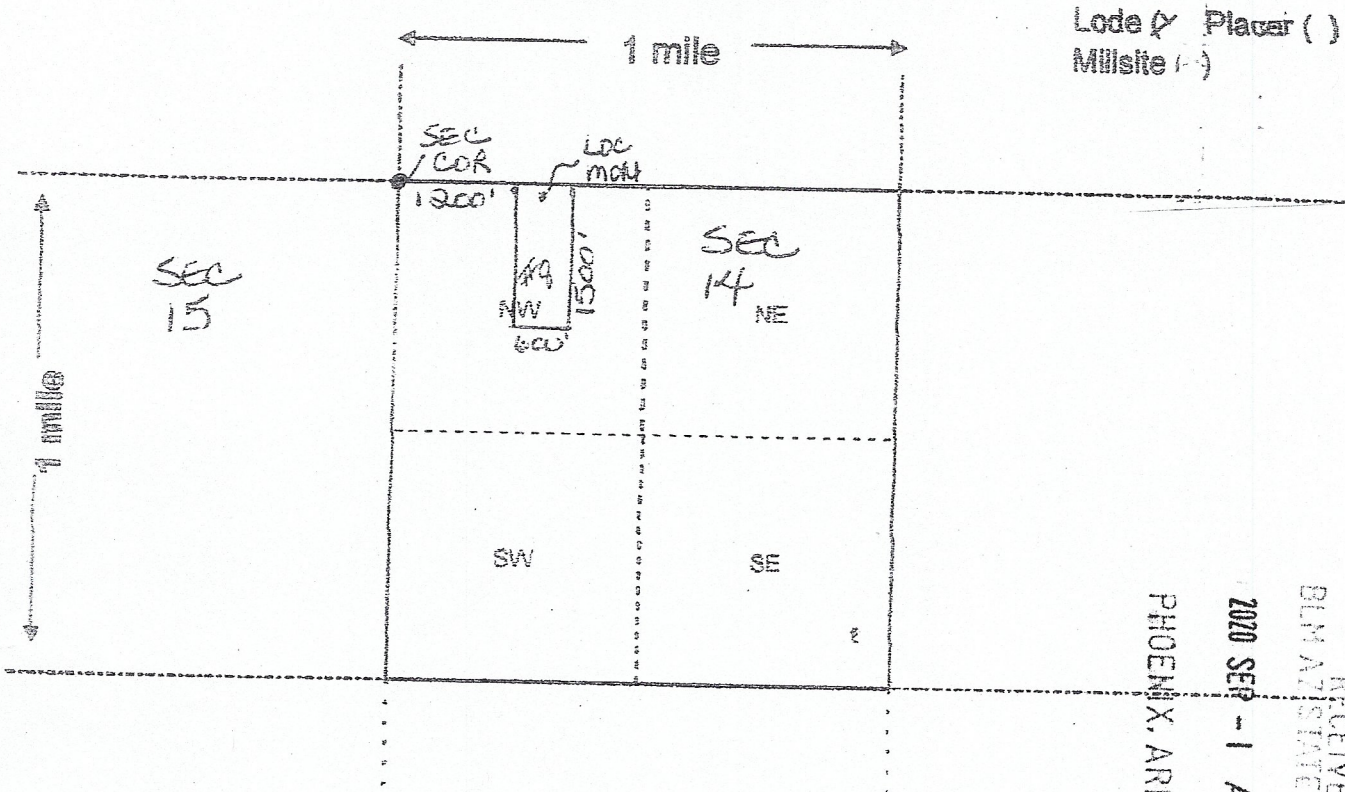

Lode (X) Placer ( )  
Millsite (---)

RECEIVED  
BLM AZ STATE OFFICE  
2020 SEP - 1 A 9:09  
PHOENIX, ARIZONA

Scale: 1" = 2000 feet

1. The above map depicts the MARCOS GOLD #8 mining claim, which is located in Section (s) 14, Township 5 N, Range 12 W, Gila and Salt River Base and Meridian, LA PAZ County, Arizona. Total claim acreage is 20.66

2. The type of corner and location monuments used are as follows: 2'x2'x4' WOOD POST WITH METAL SCRIBED TAGS

3. The bearings and distances in degrees and feet between claim corners and to a public land survey monument are as depicted on the map.

4. If the claim is a placer or millsite claim with exterior limits conforming to legal subdivisions of the public survey, provide a legal description of the claim \_\_\_\_\_

Form MCF100a  
Revised July 2014

**NOTICE!!**

**These documents have been scanned!**

**Do not place un-scanned documents beneath this notice!**

**Do not remove this notice from this file!**

GPO Jacket No. 560-102  
Print Order 61540  
Rise Business Services, LLC  
Job=AZ15 7/11/2019



Box Number= AZ15155



Claim Begin-End: AMC452348-AMC452348

**6 Location Notices-Amendments and Supporting Documents**



AZ15155-42

AMC452349-AMC452348

# MINING CLAIM STATUS REPORT

Date Entered: 11/01/2018 *CS*

MTP Checked By: \_\_\_\_\_

GEO Checked By: \_\_\_\_\_

LEAD SERIAL NUMBER: AMC 452348 thru AMC 452348

### NUMBER OF CLAIMS & TYPE:

1 LODE  
 \_\_\_\_\_ PLACER  
 \_\_\_\_\_ ASSOCIATION PLACER  
 \_\_\_\_\_ MILL SITE  
 \_\_\_\_\_ TUNNEL SITE

### CHARGES:

Processing Fee @ \$20 = \$ 20  
 Location Fee @ \$37 = \$ 37  
 Maintenance Fee @ \$155 = \$ 155  
 Add'l Maint Fee for Assoc Placer = \$ \_\_\_\_\_  
**SUBTOTAL** \$ \_\_\_\_\_  
 Other Fees \$ \_\_\_\_\_  
 Other Fees \$ \_\_\_\_\_  
**TOTAL** \$ 212

TOTAL ACREAGE: \_\_\_\_\_ Per Claim  
(Placer Only)

NUMBER OF LOCATORS: \_\_\_\_\_

DOCUMENTS RECEIVED VIA: Over-the-Counter [ ] Mail  TIMELY FILED: Yes  No [ ]

LEGAL DESCRIPTION: T 5N R 12W SEC 14  
 T \_\_\_\_\_ R \_\_\_\_\_ SEC \_\_\_\_\_  
 T \_\_\_\_\_ R \_\_\_\_\_ SEC \_\_\_\_\_  
 T \_\_\_\_\_ R \_\_\_\_\_ SEC \_\_\_\_\_  
 T \_\_\_\_\_ R \_\_\_\_\_ SEC \_\_\_\_\_

BLM [ ] FOREST SERVICE [ ] SUBJ TO PL 359: Yes [ ] No [ ]  
WILDERNESS AREA [ ] \_\_\_\_\_

SPLIT ESTATE: N/A [ ] SX [ ] PX [ ] OTHER [ ]  
SRHA [ ] Was proper Notice filed if located on SHRA Land? Yes [ ] No [ ]

### RECONVEYED MINERALS ON BLM LAND REQUIRE OPENING ORDER FROM 1944 TO 1993:

Open to Entry On \_\_\_\_\_ N/A [ ]

COMMENTS/STATUS: VOID [ ] PARTIALLY VOID [ ] PVT MINERALS [ ] WITHDRAWN LANDS [ ]  
OTHER [ ] \_\_\_\_\_

AMC 452348

[ ] Claimant acknowledges that portions of the following claim(s) site(s) may be void or voidable.

Printed Name of Claimant \_\_\_\_\_ Signature of Claimant \_\_\_\_\_

\*\*\*\*\*FINAL ADJUDICATION\*\*\*\*\*

DATE 3/25/2020 INITIALS JB



452348

TOWNSHIP 05 NORTH RANGE 12 WEST OF THE GILA & SALT RIVER MERIDIAN, ARIZONA

SECS	SUBDIVISION																Acres	Kind of Entry or Purpose	Serial Number or Order Number	Action Date	Remarks		
	NE 1/4				NW 1/4				SW 1/4				SE 1/4									Lots	Other Description
	NE	NW	SW	SE	NE	NW	SW	SE	NE	NW	SW	SE	NE	NW	SW	SE							
For orders affecting disposal or use of unidentified lands withdrawn for classification, minerals, water, and/or other public purposes, and Indian treaties, refer to Index to Miscellaneous Documents																							
11																		ALL;	640.00	LEASE / OG	AR-030106	3/1/1961	TERM 3/2/1970; SUBJ TO APLN 3/16/1970;
19									X				X				X	4					
30																	1	5N 13W;		RW TRANSMISSION LINE	A-605	6/26/1967	CASE CLOSED 11/9/1993;
31									X	X	X	X	X	X	X	X		1N 13W;		O PROPOSED CL FOR MULTIPLE USE MANAGEMENT	A-1099	7/21/1967	SEGREGATES THE PUBLIC LANDS FROM APPROPRIATION UNDER AGRICULTURAL LAND LAWS, PS, SX; PUB IN FR 7/27/1967; O CL 10/17/1967; PUB IN FR 10/23/1967; CL TERM 10/7/1981;
1																		ALL;					
2																		ALL;					
3																		ALL;					
4																		ALL;					
5																		ALL;					
7		X	X			X	X		X	X	X	X	X	X	X	X							
8																		ALL;					
9																		ALL;					
10																		ALL;					
11																		ALL;					
12																		ALL;					
13																		ALL;					
14																		ALL;					
15																		ALL;					
16																		ALL;					
17																		ALL;					
18																		ALL;					
19																		ALL;					
20																		ALL;					
21																		ALL;					
22																		ALL;					
23																		ALL;					
24																		ALL;					
25																		ALL;					

TOWNSHIP 05 NORTH RANGE 12 WEST OF THE GILA & SALT RIVER MERIDIAN, ARIZONA

SECS	SUBDIVISION																Acres	Kind of Entry or Purpose	Serial Number or Order Number	Action Date	Remarks		
	NE 1/4				NW 1/4				SW 1/4				SE 1/4									Lots	Other Description
	NE	NW	SW	SE	NE	NW	SW	SE	NE	NW	SW	SE	NE	NW	SW	SE							
For orders affecting disposal or use of unidentified lands withdrawn for classification, minerals, water, and/or other public purposes, and Indian treaties, refer to Index to Miscellaneous Documents																							
26																		ALL;					
27																		ALL;					
28																		ALL;					
29																		ALL;					
30	X	X	X	X	X	X									X	X							
34																		ALL;					
35																		ALL;					
36																		ALL; 1N 4W;	O PROPOSED CL FOR MULTIPLE USE MANAGEMENT	A-1100	7/21/1967	SEGREGATES THE PUBLIC LANDS FROM APPROPRIATION UNDER AGRICULTURAL LAND LAWS, PS, SX; PUB IN FR 7/27/1967; O CL 10/17/1967; PUB IN FR 10/23/1967; CL TERM 10/7/1981;	
4																	20.00	S2SENW;	O CL / R&PP	A-742	8/23/1967	NOT OPEN TO ME; SUBJ TO MINERAL LEASING ACT; SANITARY LANDFILL;	
5																	160.00	1-4	IL	494	4/17/1970	10N 8W;	
11																	640.00		LEASE / OG	A-9557	6/22/1976	EFF 7/1/1976; TERM 6/30/1986; OG SIM OCT 1986; CASE CLOSED 12/1/1986;	
14																	640.00		LEASE / OG	A-9934	7/5/1977	EFF 8/1/1977; TERM 7/31/1987; OG SIM OCT 1987; CASE CLOSED 12/1/1987;	
13																	640.00		LEASE / OG	A-10993	12/11/1978	EFF 1/1/1979; TERM 1/1/1986; OG SIM JUN 1986; CASE CLOSED 8/1/1986;	
1			X	X			X	X	X	X	X	X	X	X	X	X	1-4						
3			X	X			X	X	X	X	X	X	X	X	X	X	1-4						
4			X	X			X	X	X	X	X	X	X	X	X	X	1-4						
6				X							X	X		X	X	1-7	2395.56	LEASE / OG	A-13482	10/21/1980	EFF 11/1/1980; TERM 11/1/1982; OG SIM JAN 1983;		
7	X	X	X	X	X			X	X			X	X	X	X	1-4							
8																		ALL;					
9																		ALL;					
10																	2554.80		LEASE / OG	A-13483	10/21/1980	EFF 11/1/1980; TERM 11/1/1982; OG SIM JAN 1983;	
12																		ALL;					
15																		ALL;					
17	X	X	X	X	X	X	X	X	X	X	X	X	X	X	X								
18	X	X	X	X	X			X								1, 2							
19							X	X			X					2	2430.50	LEASE / OG	A-13484	10/21/1980	EFF 11/1/1980; S2NE EXCL PATENT 236877; TERM 11/1/1982; OG SIM JAN 1983;		
23																		ALL;					

Date and Time Run:  
3/30/2020 7:46:32 AM

DEPARTMENT OF THE INTERIOR  
BUREAU OF LAND MANAGEMENT  
Case Recordation

Geographic Report with Land

Disposition is equal to **AUTHORIZED , CANCELLED , EXPIRED , PENDING , REJECTED , RELINQUISHED ,  
WITHDRAWN**  
and Meridian Township Range Section is equal to **14 0050N 0120W 014**  
and Admin State is equal to **AZ**

NO WARRANTY IS MADE BY BLM  
FOR USE OF THE DATA FOR  
PURPOSES NOT INTENDED BY BLM



DEPARTMENT OF THE INTERIOR  
BUREAU OF LAND MANAGEMENT  
Case Recordation  
Geographic Report with Land

Admin State: AZ  
Geo State: AZ

Serial Number	Total Case Acres:	Casetype	Case Disp	Mer	Twp	Rng	Sec	Sur Type	Sur Nr	Sur	Subdivision	Act Pend
AZA 036966	153.128	281001	AUTHORIZED	14	0050N	0120W	014	ALIQ			SW;	

# MINING CLAIM STATUS REPORT

Date Entered: 11/01/2018

MTP Checked By: \_\_\_\_\_

GEO Checked By: \_\_\_\_\_

LEAD SERIAL NUMBER: AMC 452348 thru AMC 452348

### NUMBER OF CLAIMS & TYPE:

1 LODE  
 \_\_\_\_\_ PLACER  
 \_\_\_\_\_ ASSOCIATION PLACER  
 \_\_\_\_\_ MILL SITE  
 \_\_\_\_\_ TUNNEL SITE

### CHARGES:

Processing Fee @ \$20 = \$ 20  
 Location Fee @ \$37 = \$ 37  
 Maintenance Fee @ \$155 = \$ 155  
 Add'l Maint Fee for Assoc Placer = \$ \_\_\_\_\_  
**SUBTOTAL** \$ \_\_\_\_\_  
 Other Fees \$ \_\_\_\_\_  
 Other Fees \$ \_\_\_\_\_  
**TOTAL** \$ 212

TOTAL ACREAGE: \_\_\_\_\_ Per Claim  
(Placer Only)

NUMBER OF LOCATORS: \_\_\_\_\_

DOCUMENTS RECEIVED VIA: Over-the-Counter [ ] Mail  TIMELY FILED: Yes  No [ ]

LEGAL DESCRIPTION: T 5N R 12W SEC 14  
 T \_\_\_\_\_ R \_\_\_\_\_ SEC \_\_\_\_\_  
 T \_\_\_\_\_ R \_\_\_\_\_ SEC \_\_\_\_\_  
 T \_\_\_\_\_ R \_\_\_\_\_ SEC \_\_\_\_\_  
 T \_\_\_\_\_ R \_\_\_\_\_ SEC \_\_\_\_\_

BLM [ ] FOREST SERVICE [ ] WILDERNESS AREA [ ] SUBJ TO PL 359: Yes [ ] No [ ]

SPLIT ESTATE: N/A [ ] SX [ ] PX [ ] OTHER [ ] SRHA [ ] Was proper Notice filed if located on SHRA Land? Yes [ ] No [ ]

RECONVEYED MINERALS ON BLM LAND REQUIRE OPENING ORDER FROM 1944 TO 1993: Open to Entry On \_\_\_\_\_ N/A [ ]

COMMENTS/STATUS: VOID [ ] PARTIALLY VOID [ ] PVT MINERALS [ ] WITHDRAWN LANDS [ ] OTHER [ ]

[ ] Claimant acknowledges that portions of the following claim(s) site(s) may be void or voidable.

Printed Name of Claimant \_\_\_\_\_ Signature of Claimant \_\_\_\_\_

\*\*\*\*\*FINAL ADJUDICATION\*\*\*\*\*

DATE \_\_\_\_\_ INITIALS \_\_\_\_\_

AMC452348

When Recorded Return To:  
Steve Karolyi  
PO Box 74353  
Phoenix, AZ 85087

RECEIVED  
BLM AZ STATE OFFICE  
2018 OCT 22 P 1:20  
PHOENIX, ARIZONA

**LOCATION NOTICE FOR LODE MINING CLAIM**

Amendment BLM Serial # \_\_\_\_\_

NOTICE IS HEREBY GIVEN that the Marcos Gold #8  
\_\_\_\_\_ lode mining claim has been located  
by Jerry Fedor whose current mailing  
address is PO Box 1385  
Marion, MT 59925

BLM  
Date  
Stamp

The general course of this claim is North - South and it is situated in La Paz  
County, Arizona. This claim is 1500 feet in length and 600 feet in width.

20.66 Total Claim Acreage. This claim runs from the location monument on which this location notice  
is posted on the centerline of the claim approximately 50 feet in a North direction to the North  
end line and 300 feet in a West direction to the West end line. This claim is marked by six  
monuments, one at each corner and one at the center of each end line of the claim.

The location monument on which this notice is posted is situated within Section 14, Township 5  
N, Range 12 W, Gila Salt River Base and Meridian, Arizona and this claim encompasses portions  
of the following quarter section(s), section(s), Township(s) and Range(s) NW 1/4 of section 14,  
T 5 N, R 12 W.

Gila Salt River Base and Meridian, Arizona.

The locality of this claim with reference to some natural object or permanent monument and additional information  
(if any) concerning its locality are as follows: 1200' E of and 50' S of the NW section corner  
of section 14, T 5 N, R 12 W

RECEIVED  
BLM AZ STATE OFFICE  
2018 OCT 22 P 1:49  
PHOENIX, ARIZONA

\_\_\_\_\_ The above information is shown on the \_\_\_\_\_ attached map.

DATED AND POSTED on the ground this 5th day of September, 2018.

LOCATOR(s)  AGENT

Print Name(s) Jerry Fedor

Signature(s) Jerry Fedor

Form MCF100  
Revised July 2014

AMC452348

RECEIVED  
BLM AZ STATE OFFICE  
2018 OCT 22 PM 1:30  
PHOENIX, ARIZONA

**MINING CLAIM MAP**

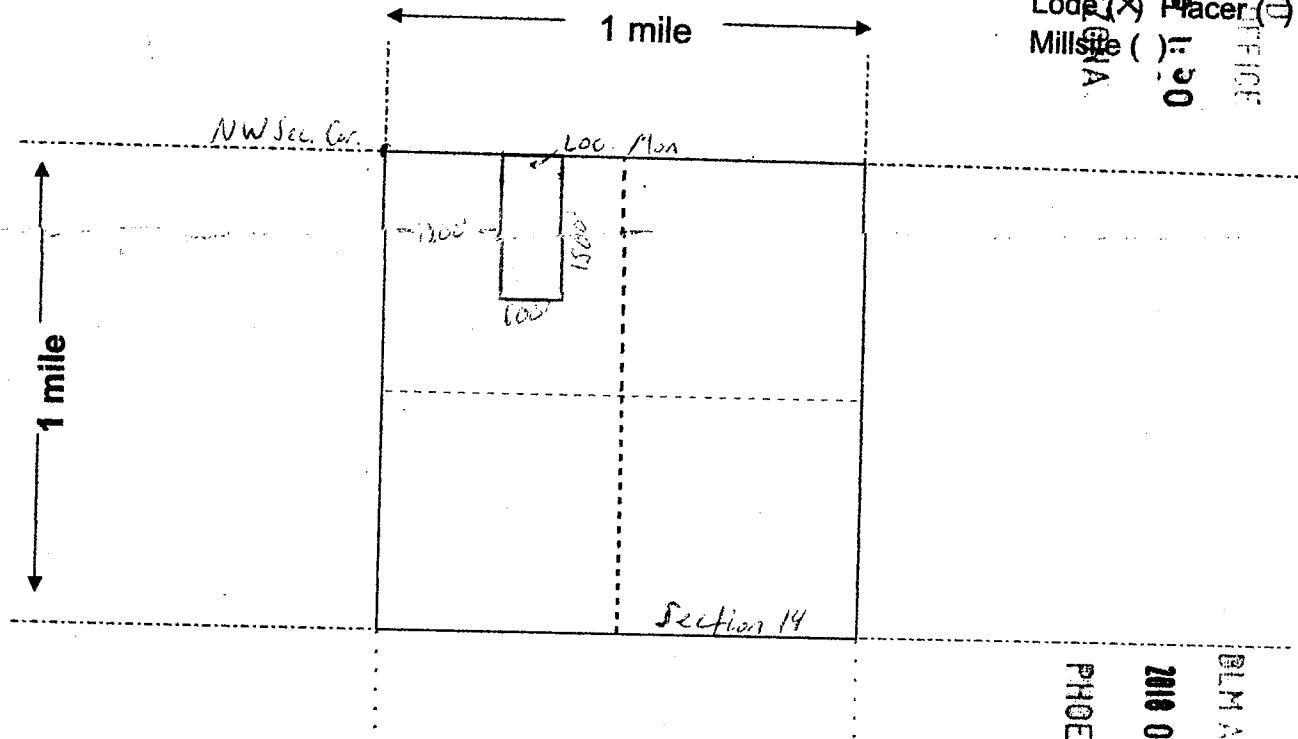

RECEIVED  
BLM AZ STATE OFFICE  
2018 OCT 22 PM 1:19  
PHOENIX, ARIZONA

Scale: 1" = 2000 feet

- The above map depicts the Marcos Gold #8 mining claim, which is located in Section (s) 14, Township 5 N, Range 12 W, Gila and Salt River Base and Meridian, La Paz County, Arizona. Total claim acreage is 20.66
- The type of corner and location monuments used are as follows: 2x2x4 Wooden Posts With Inscribed Metal Tags
- The bearings and distances in degrees and feet between claim corners and to a public land survey monument are as depicted on the map.
- If the claim is a placer or millsite claim with exterior limits conforming to legal subdivisions of the public survey, provide a legal description of the claim \_\_\_\_\_

Form MCF100a  
Revised July 2014

LR2K Home

CR-24



# LR2000 Internal

## CR Geographic Report with Land

[Download User Guide \(pdf\)](#)

Purpose: This report produces a geographic listing of case information based on retrieval by Meridian/Township/Range. This report format will display the case type, case disposition, meridian, township, range, section, survey type, survey number, surface management agency, pending actions, serial number, and total case acres.



### No Results

The specified criteria didn't result in any data. This is often caused by applying filters and/or selection steps that are too restrictive or that contain incorrect values. Please check your analysis filters and selection steps, and try again. The filters or selection steps currently being applied are shown below.

#### Filters

Disposition is equal to **AUTHORIZED, CANCELLED, EXPIRED, PENDING, REJECTED, RELINQUISHED, WITHDRAWN**  
and Meridian Township Range Section is equal to **14 0050N 0120W 014 NW**  
and Admin State is equal to **AZ**

[Return](#) - Refresh





**MINE FINDER GOLD**

Ranger Gold Exploration

P.O. Box 74353

Phoenix, AZ 85087

PHOENIX AZ 852

20 OCT 2018 PM 8 L



U.S. Department of Interior BLM  
One North Central Ave. Suite 800  
Phoenix, AZ 85004

RECEIVED

BLM AZ STATE OFFICE

2018 OCT 22 P 1:50

PHOENIX, ARIZONA

85004-442700

